

TOWER PLAN AT 19.4m
SCALE 1:25

PROPOSED ARQIVA SMART METERING 1No. OMNI ANTENNA AT 19.4m BEARING OMNI E.T.N. I.D. NO. TBC

PROPOSED ARQIVA 18.0m TYPE 18 LATTICE TOWER WITH 1No. OMNI ANTENNA ON CONCRETE BASE 2.55m x 2.55m x 0.75m

PROPOSED ARQIVA 360mm CABLE LADDER c/w 2No. SUPPORT PILES

PROPOSED ARQIVA SMART METERING 1No. GPS UNIT AT 3.0m BEARING OMNI E.T.N. I.D. NO. TBC

PROPOSED ARQIVA SMART METERING CABINET ON CONCRETE BASE

PROPOSED ARQIVA SMART METERING METER CABINET ON CONCRETE BASE

THIS COPY HAS BEEN MADE BY OR WITH THE AUTHORITY OF PROPOSED LOCAL COUNCIL PURSUANT TO SECTION 47 OF THE COPYRIGHT DESIGN AND PATENT ACT 1988. UNLESS THAT ACT PROVIDES A RELEVANT EXEMPTION TO COPYRIGHT, THIS COPY MUST NOT BE COPIED WITHOUT THE PRIOR PERMISSION OF THE COPYRIGHT OWNER.

PROPOSED ANTENNA DETAILS									
ID. No.	ITEM	TYPE / SIZE	BEARING	MEAN HEIGHT	FEEDER LENGTH	FEEDER TYPE	No. Of FEEDERS	RET	
TBC	A1	JAY BEAM 75867XX	OMNI	19.4m	22.0m	LDF4-50	1	N/A	
TBC	A2	TRIMBLE BULLET III GPS	OMNI	3.0m	5.0m	CHT400	1	N/A	

© 2015 ARQIVA
This document is part of an application for a licence for the use of the radio spectrum. It is confidential and its content may be subject to change without notice. It is intended for use by the licensee only and should not be disclosed to any other person.

NOTES

CELL No. YO007
CONTRACTOR: BLUE CLARITY
CONSULTANT: DALEY INTERNATIONAL
FARMHOUSE HOUSE
ADLEY ROAD
WILTON, CHESTER
CH1 3JF

PROJ No	DATE	APP

ARQIVA
Daley Court, Wilton, Hampshire, SO21 3DA
Tel: 01263 822434 Fax: 01263 822376

SITE No: 301158
SME YO007
KELD HEAD FARM - GREENFIELD
KELD HEAD FARM
KIRKBYMOORSIDE, YORK
NORTH YORKSHIRE
YO26 6EN
NCR: SE 68763 06929
DC/DPO: 468763 466929

TITLE
ELEVATION
PROPOSED
ARQIVA SMART METERING
SCALE 1:100
DRAWN
19/05/15

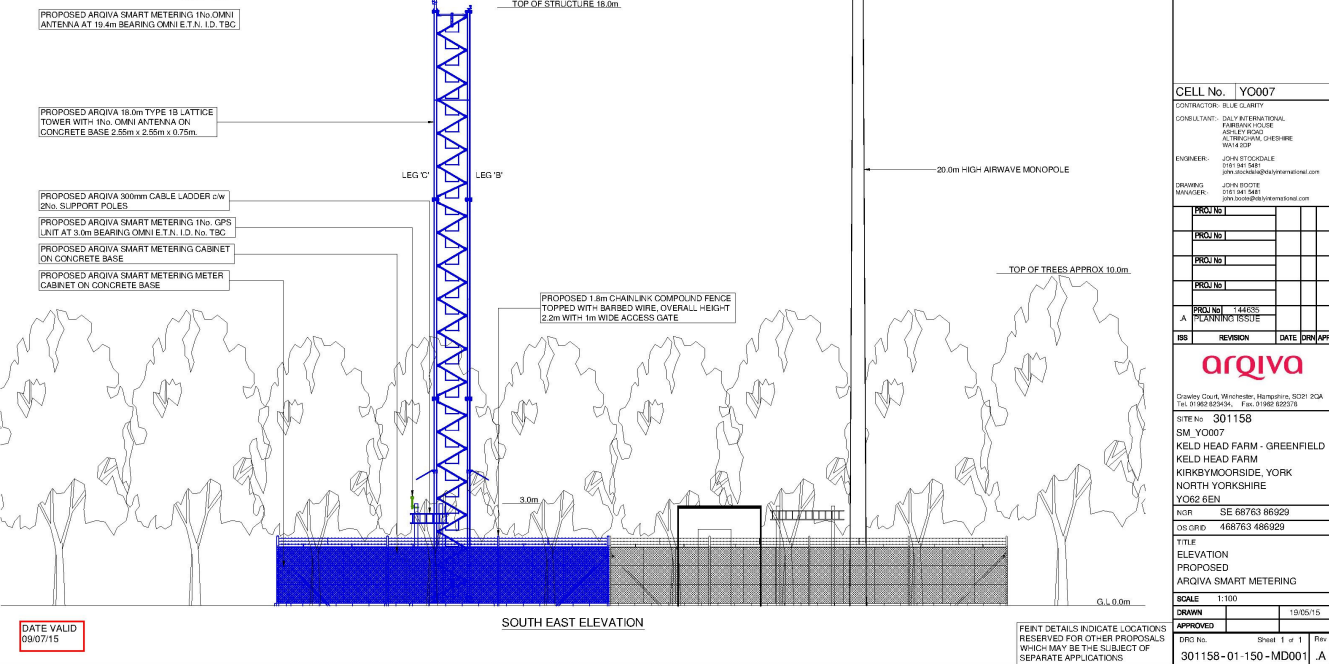

SOUTH EAST ELEVATION

FEINT DETAILS INDICATE LOCATIONS RESERVED FOR OTHER PROPOSALS WHICH MAY BE THE SUBJECT OF SEPARATE APPLICATIONS

DATE VALID 09/07/15

APPROVED
DRS No. 301158-01-150-MD001 Rev 1 of 1
A3